

13

14

15

16

17

18

19

20

21

22

23

Mohabet

by Mladen Malakov

transcribed by V.Karparov

13

14

15

16

17

18

19

20

21

22

23

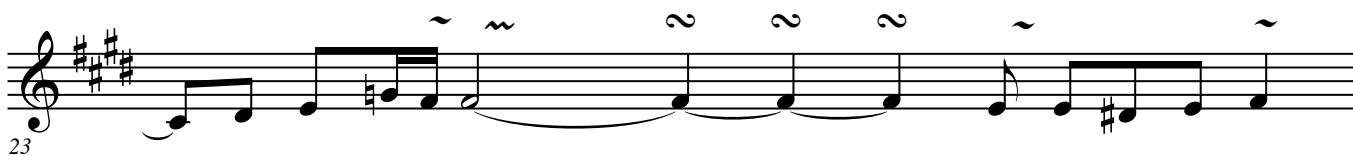

24

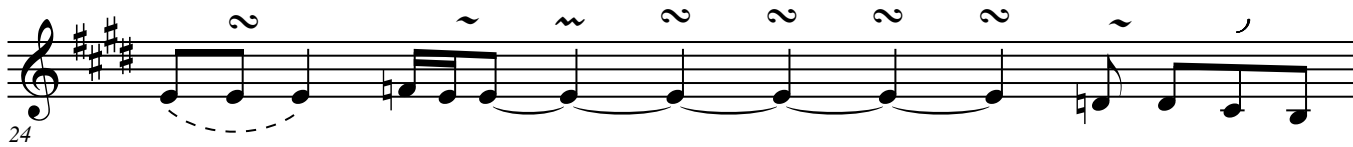

25

26

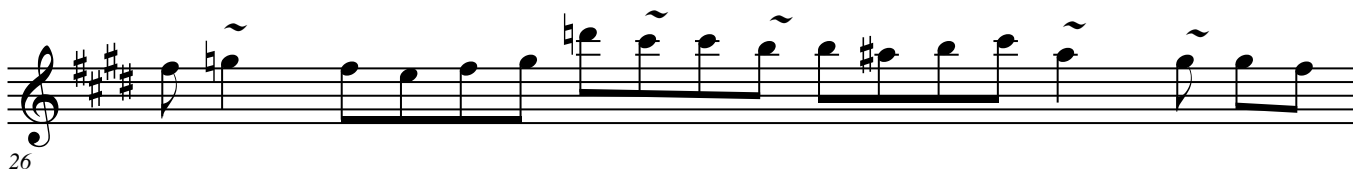

27

28

Soprano Sax.

Mohabet

by Mladen Malakov

transcribed by V.Karparov

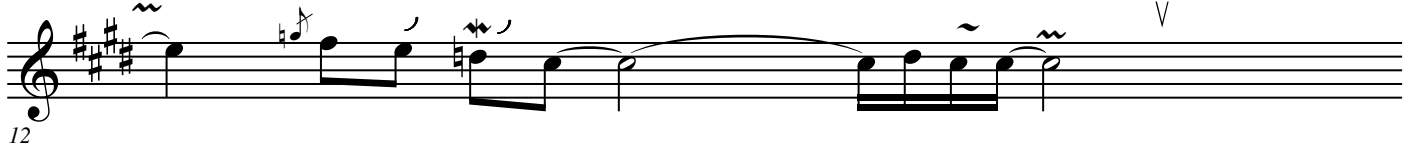
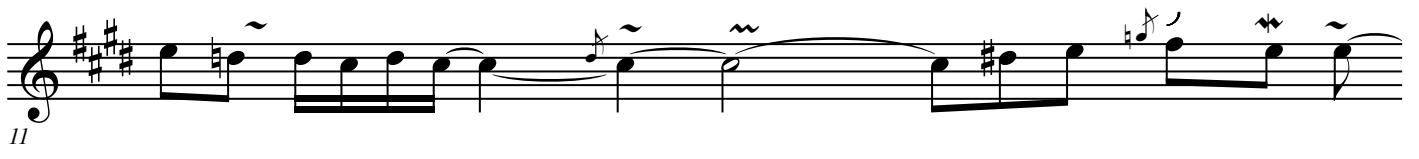
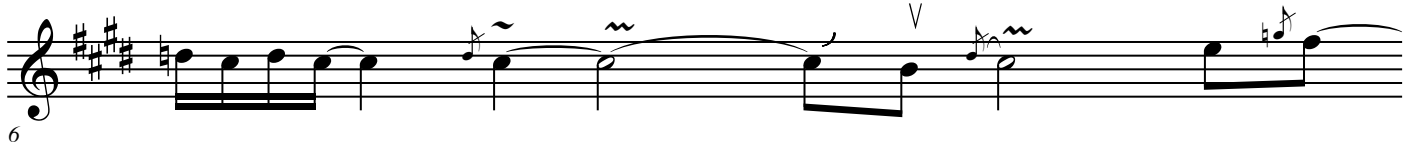
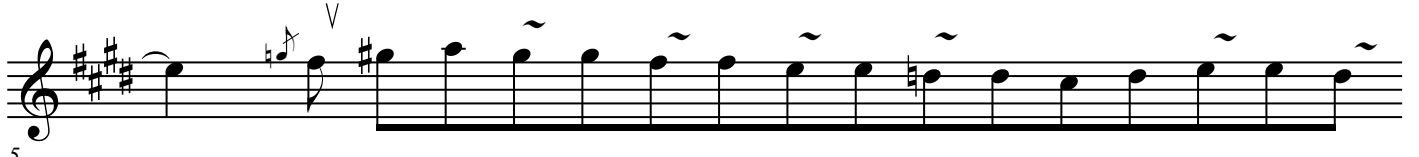

Mohabet_Mladen Malakov- Soprano Sax.

2

13

14

15

16

17

18

19

20

Alto Sax

Mohabet

by Mladen Malakov

transcribed by V.Karparov

14

15

16

17

18

19

20

21

22

23

25

26
